

PLAN SHOWING THE PROPOSED RESIDENTIAL BUILDING IN PLOT NO 23, ANNA NAGAR  
 S. NO 59/1A, OF PAMMAL TOWN PANCHAYAT, V. NO 100 PAMMAL VILLAGE,  
 SAIDAPET TALUK, CHINGLEPUT DIST.

OWNER: K. RATHIKUMARI

Scale:- 1 inch = 8 feet

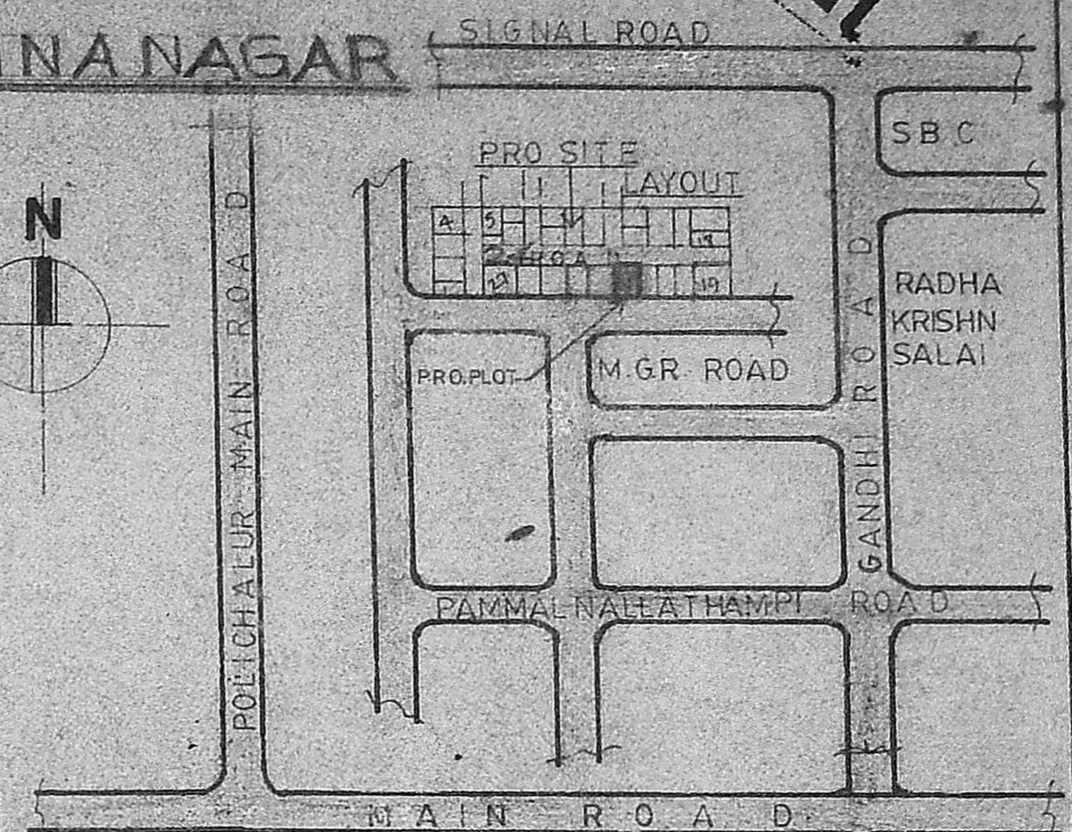

LOCATION PLAN

NOT TO SCALE

JOINERY DETAILS

D. T. W. DOOR	3'-3" x 7'-0"
D1. C. W. DOOR	3'-0" x 7'-0"
D2. C. W. DOOR	2'-5" x 6'-6"
W. GLAZED WINDOW	5'-0" x 4'-6"
W1. -DO-	4'-0" x 4'-6"
W2. -DO-	3'-0" x 4'-6"
V. C. W. VENTILATOR	2'-0" x 1'-6"
C. CUPBOARD	3'-0" x 4'-0" WIDE
RISE	6"
TREAD	9"

INDEX

BOUNDARY	—	PLOT AREA: 2422 SQ. FT. OR 225 SQM.
ROAD	—	PLINTH AREA: 694 SQ. FT. OR 65 SQM.
PROPOSED	—	PORTICO: 83 SQ. FT. OR 8 SQM.

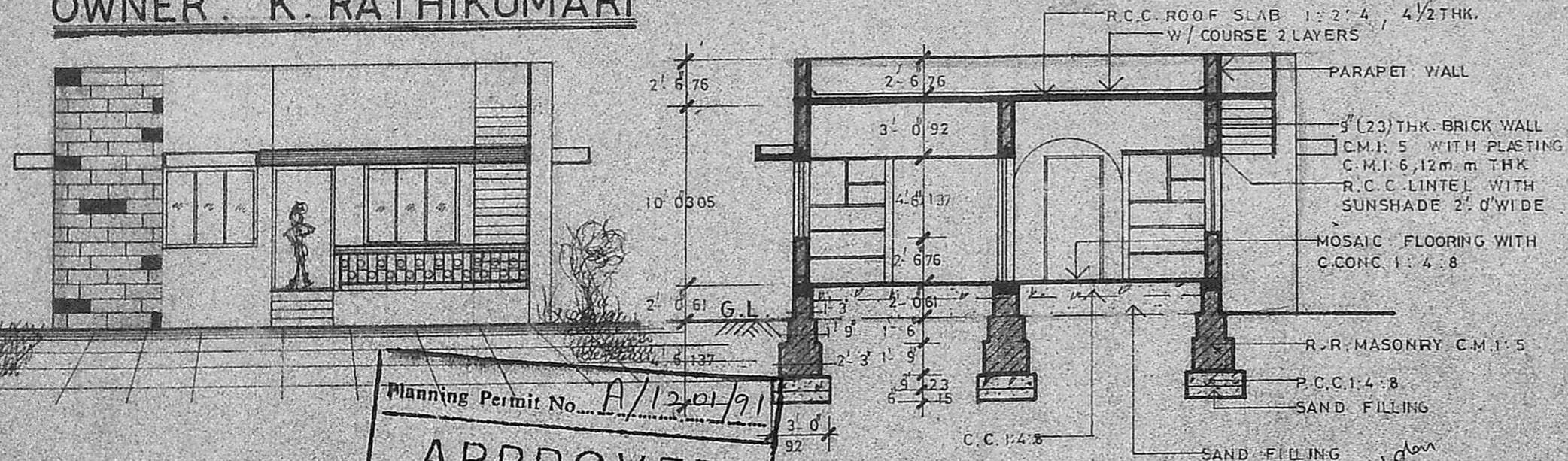

SECTION A A

Plinth area:- 694 sq. ft.

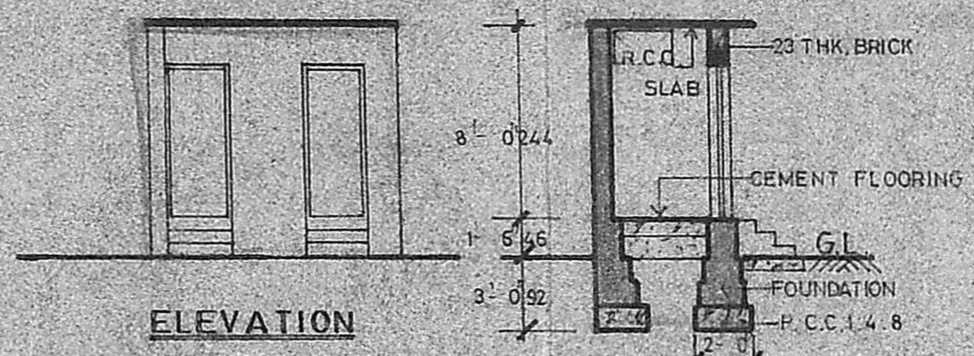

ELEVATION

SECTION 'X X'

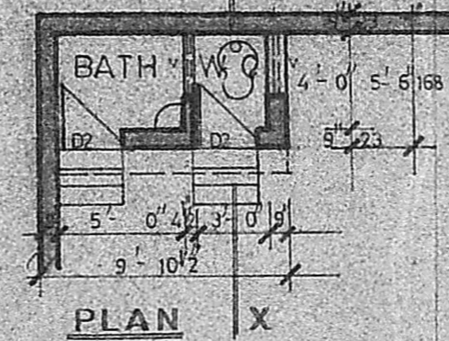

PLAN X

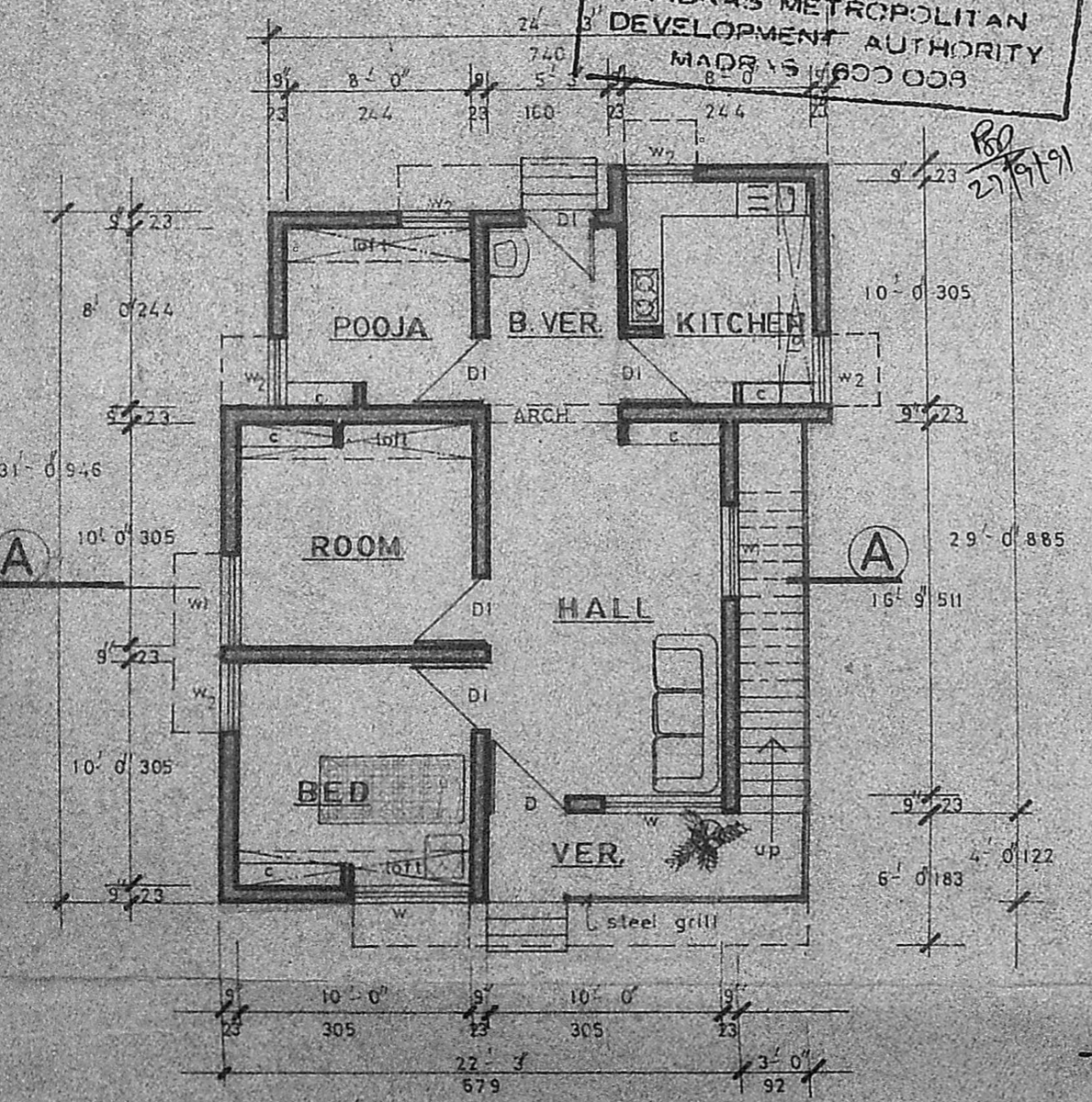

GROUND FLOOR PLAN

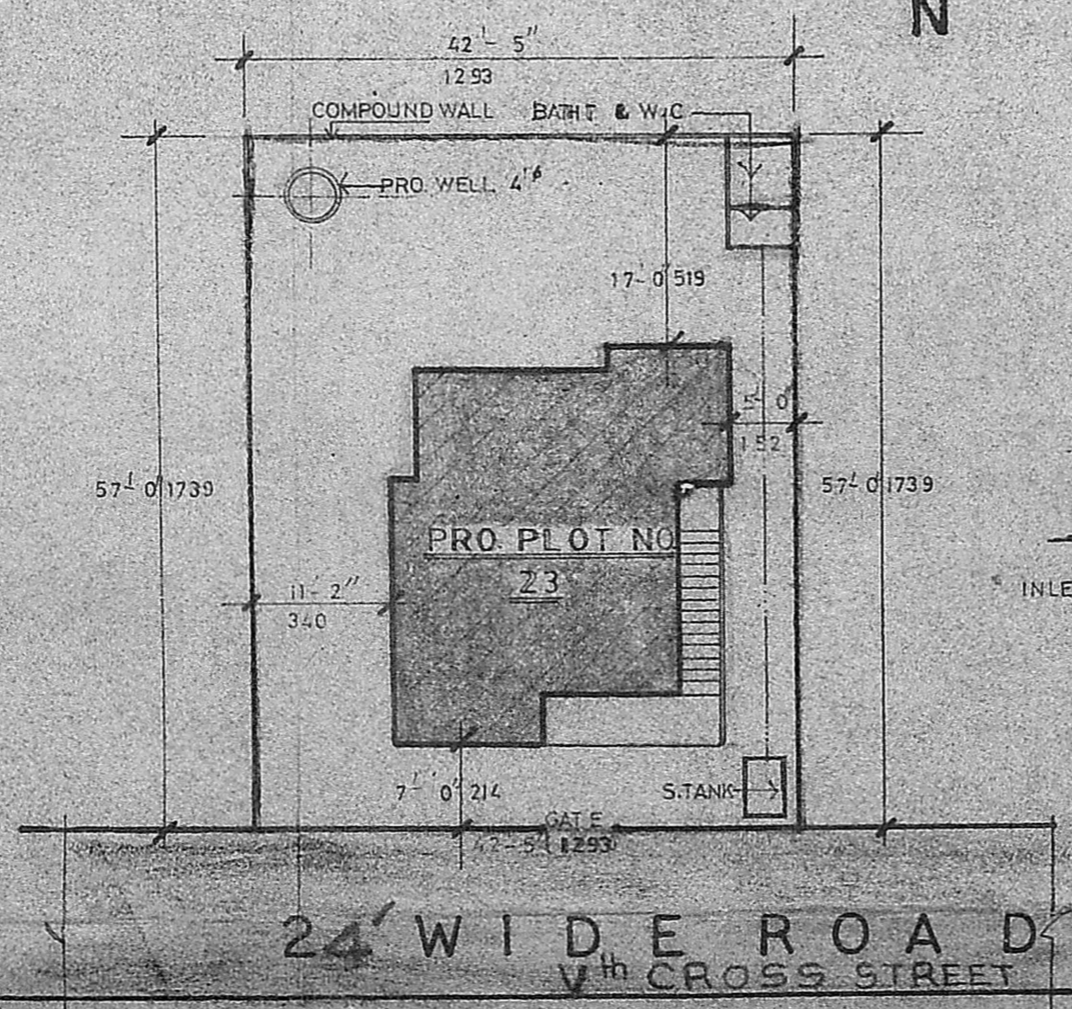

SITE PLAN

SCALE: 1" = 16'-0"

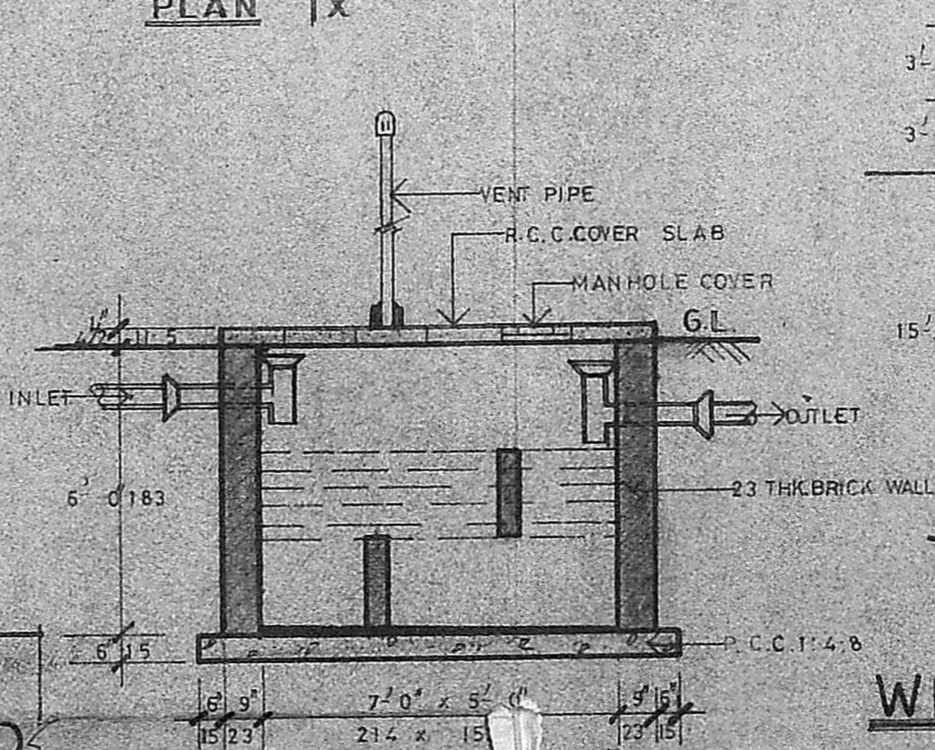

SEPTIC TANK DETAILS

SCALE: 1" = 8'-0"

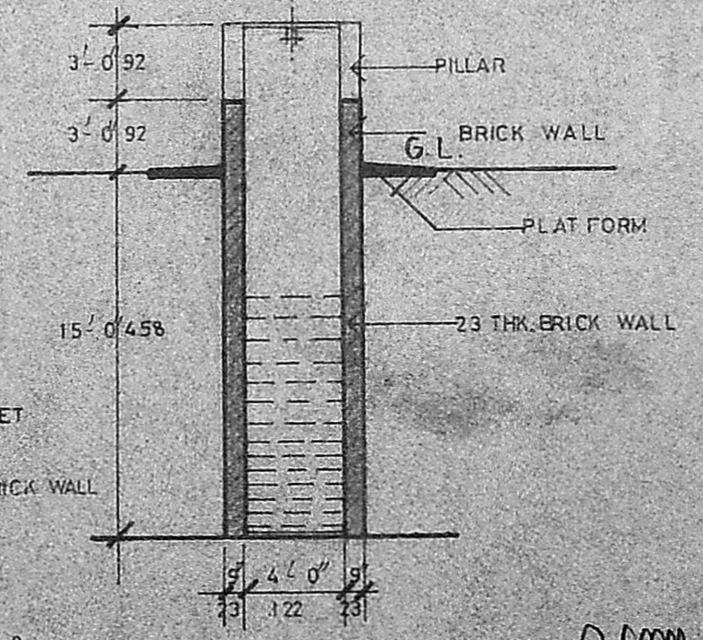

WELL DETAILS

SCALE: 1" = 8'-0"

Planning Permit No. A/12/01/91  
**APPROVED**  
 SUBJECT TO THE CONDITIONS IN THIS OFFICE LETTER.  
 No. A2/14952/91 Date 30.9.91  
 For MEMBER SECRETARY  
 MADRAS METROPOLITAN  
 DEVELOPMENT AUTHORITY  
 MADRAS 600 008

*Mohan Rao, etc.*  
 LICENSED SURVEYOR  
 Corporation of Madras  
 REG No: 14  
 AMBATTUR TOWN SHIP  
 ALANDUR MUNICIPALITY  
 Consulting Engineer & Contractor  
 Office: 15, Madley Road  
 ANNA NAGAR, MADRAS-600 002  
 L. SURVEYOR